

Wat Tyler 2025

WB 19th May – 23rd May





Soft Archery, Pond Dipping and Survival Challenge

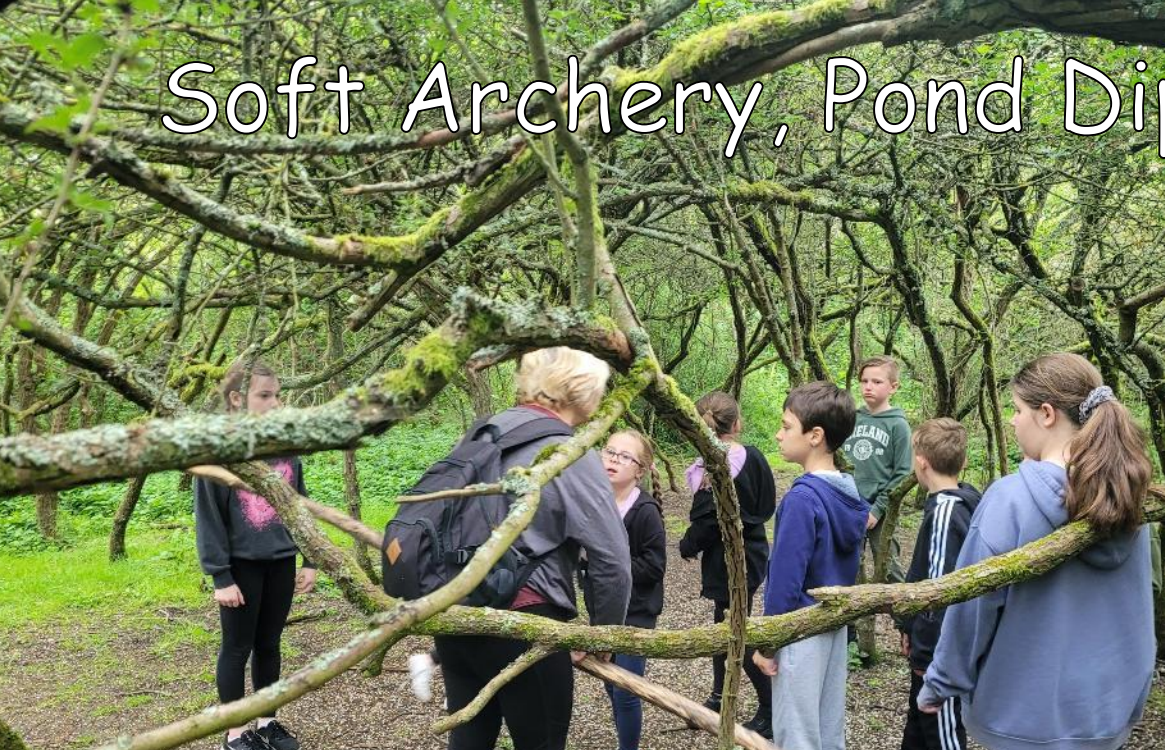



We spend a lot of time outside...





Opportunities and memory making...

The Wat Tyler Country Park

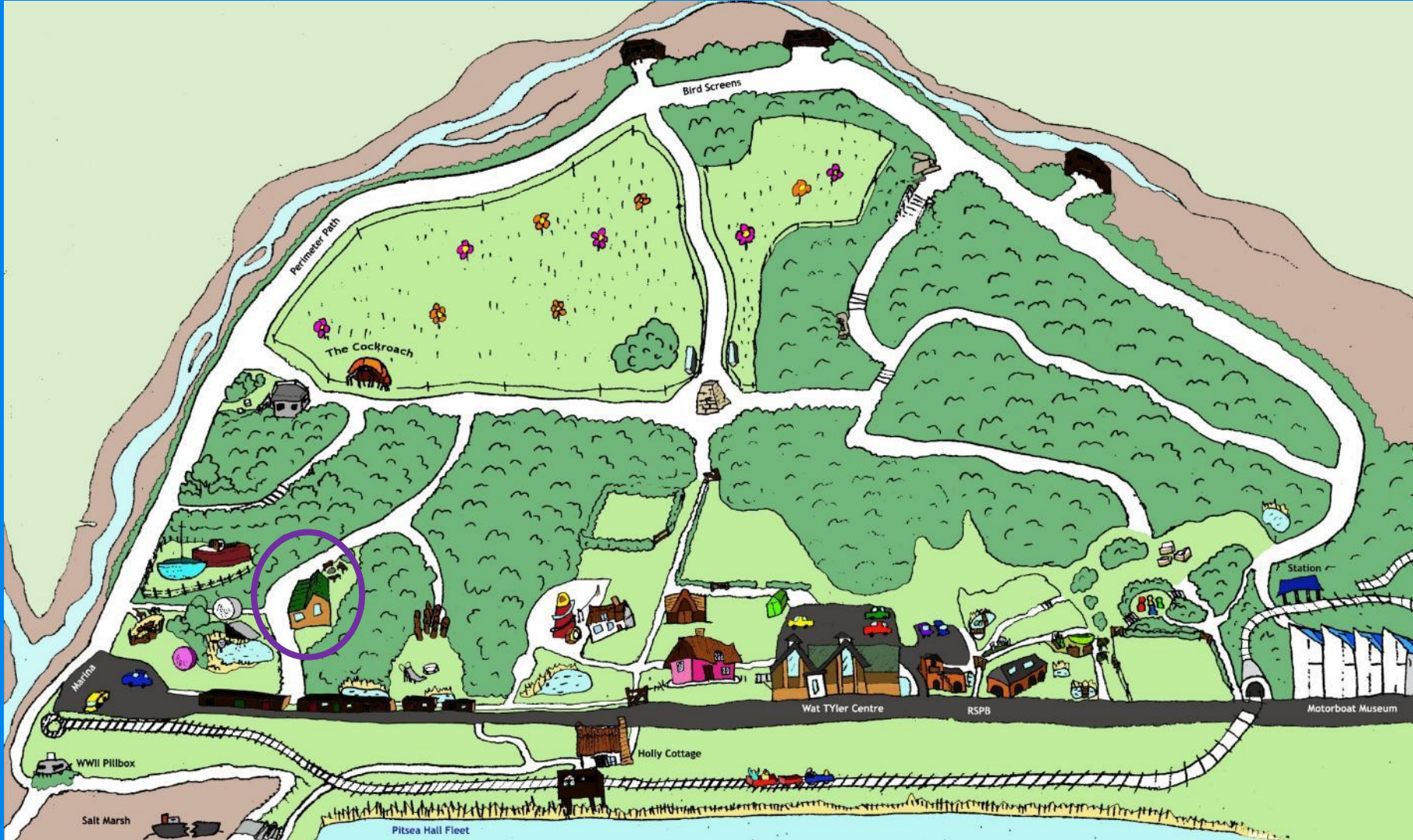

Day 1:

- 9.30 - 10.30: **Arrival & Settling in.**
- 10.30 -12.00: **Team Challenge**
Let's test our team-working skills and have some fun.
- 12.00 -1.10: **Lunch** *Yum!*
- 1.10 - 1.25: **Orienteering Training**
- 1.40- 3.15: **Footprint Frenzy**
- 3.30 -3.50: **Snack & drink**
and the Footprint Frenzy winners are...
- 3.50 - 4.30: **Can't Cook, Won't Cook:**
We'll need to work together to prepare our evening meal!
- 4.45 - 6.00: **Let's go Fly a Kite.**
- 6.00 -7.10: **Dinner.**
- 7.10 -7.35: **Mammals of Wat Tyler.**
Learn close up about some of the nocturnal creatures who live in our park.
- 7.45 - 9.15: **Twilight walk.**
Test your animal senses as the dark draws in.
Cottage fireside entertainment to finish.

Day 2:

- 8.00 - 9.00: **Breakfast/clear-up**
- 9.15- 11.30: **Training for Survival !**
Scruffs on! Ready for anything?
- 11.30 -12.00: **Clean up + quiz**
- 12.00 -1.00: **Lunch.**
- 1.00 - 2.45: **Soft Archery**
Try your hand at soft bows, arrows and catapults
- 2.45 -3.00: **Snack & drink**
- 3.00 -5.00: **Pond Dipping**
- 5.15 -5.45: **'Splat!' or quiz**
(Teacher led)
- 6.00 -7.15: **Campfire Meal**
- 7.15: **Free School time**
Teachers are free to organise their own walk or activity.

Day 3:

- 8.00-9.00: **Breakfast.**
- 9.00-9.30: **Packing**
(Make sure nothing is left behind!)
- 9.30-12.00: **History Mystery!**
Be detectives and solve a disaster!
- 12.00 -1.00: **Lunch**
- 1.00 - 2.00: **Cottage/Shop visit.**
- 2.00 - 2.30: **Goodbyes and Certificates.**



For details, contact: 01268 207984 or wattyler.education@basildon.gov.uk

The Wat Tyler 'Resi' (your home for 3 days):

- has air conditioning
- has an outdoor fire area
- accommodates 16 boys + 16 girls
- has a kitchen
- has a main room for meals and activities.



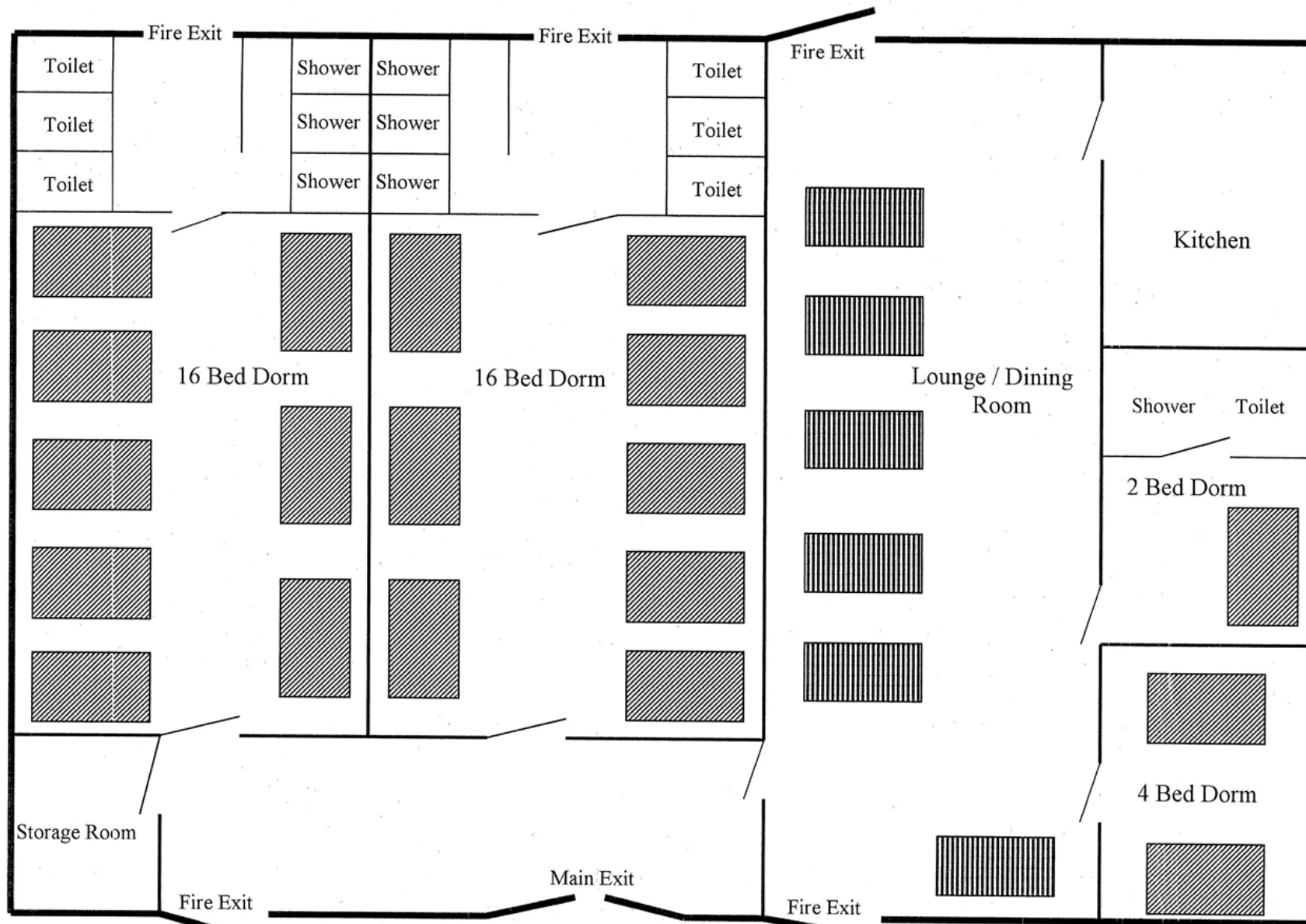

Wat Tyler Country Park Residential Centre

Resi Dormitories



Resi Dining/Work Area



Fire Pit



Packing List

- Sleeping bag (and possibly under sheet) or quilt & sheet
- Pillow and pillowcase
- Night clothes
- Slippers or indoor shoes
- Towels & toiletries
- Several changes of old clothes (long sleeve & trousers too)
- Warm jumpers & waterproof coat
- Old trainers
- Wellies
- Sun hat & sunglasses
- Sun cream lotion
- Insect repellent & bite cream (no aerosols please)
- Named refillable water bottle
- Cuddly toy
- Reading book/small card games
- Plastic bag for wet/muddy clothes.

Please do not bring....

- Mobile phones
- Computer games
- Personal stereos/Ipod/Ipad
- Kindles
- Valuable jewellery
- Chewing gum
- Lots of sweets
- Any other items of high value

Things to look forward to...

- Training for Survival!
- The Blakeley adventure
- Twilight walk
- Time with friends
- Pond dipping
- A BBQ round the campfire.